

Patient report

Bio-Rad DATE: 02/19/2020
D-10 TIME: 02:09 PM
S/N: #DJ4I016123 Software version: 4.30-2
Sample ID: 10607020
Injection date 02/19/2020 02:07 PM
Injection #: 62 Method: HbA1c
Rack #: --- Rack position: 1

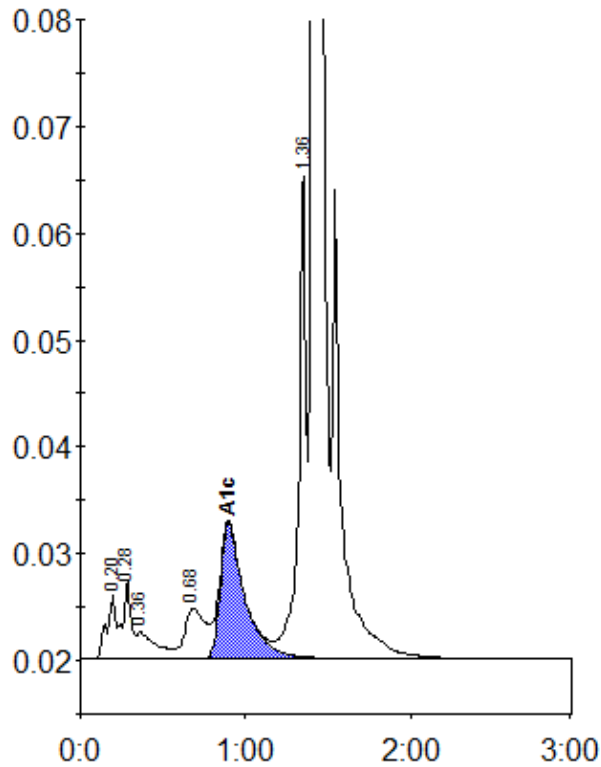

Peak table - ID: 10607020

| Peak | R.time | Height | Area | Area % |
|-------------|--------|---------|---------|--------|
| A1a | 0.20 | 6166 | 23373 | 0.9 |
| A1b | 0.28 | 7428 | 26609 | 1.1 |
| Unknown | 0.36 | 2558 | 19666 | 0.8 |
| LA1c/CHb-1 | 0.68 | 4724 | 41389 | 1.7 |
| A1c | 0.90 | 12672 | 129979 | 7.3 |
| P3 | 1.36 | 45058 | 146841 | 6.0 |
| A0 | 1.41 | 724108 | 2078541 | 84.3 |
| Total Area: | | 2466398 | | |

| | |
|----------------|-----|
| Concentration: | % |
| A1c | 7.3 |